

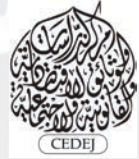

Depuis 80 ans, nos connaissances
bâtissent de nouveaux mondes

HUMANITÉS NUMÉRIQUES

Dr. Hala BAYOUMI
Responsable du pôle humanités numériques, CEDEJ/ CNRS
Docteur en mathématiques appliquées
HDR en géographie

Depuis 80 ans, nos connaissances
bâtissent de nouveaux mondes

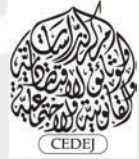

Cartes en ligne : Un outil de science ouverte –
Système d’archivage dynamique et interactif
de la cartoθήque du
CEDEJ*. <http://cedejcarto.org/>

* Centre d’études et de documentation économiques, juridiques et sociales

Depuis 80 ans, nos connaissances
bâtissent de nouveaux mondes

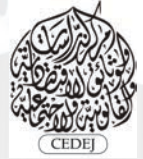

Plan

Contexte historique

Objectif du projet

Question juridique

Défit linguistique

L'application

Depuis 80 ans, nos connaissances
bâtissent de nouveaux mondes

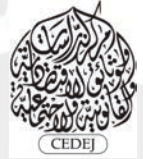

Contexte historique

Depuis 80 ans, nos connaissances
bâtissent de nouveaux mondes

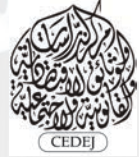

Contenu de la cartothèque

- Une cartothèque unique en Égypte
- un fond multi-scalaire allant de l'échelle 1/500è à la carte 1/1 000 000è
- Des cartes cadastrales, topographiques et géographiques qui couvrent toute l'Égypte.
- Les plus anciennes cartes datent de la fin du XIXème siècle (carte des assurances du centre-ville du Caire) et les plus récentes de la fin des années 1990 (la série 1/50 000ème qui couvre le Delta et la vallée du Nil).

Depuis 80 ans, nos connaissances
bâtissent de nouveaux mondes

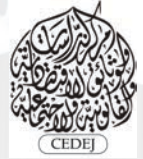

La collection

1/5000ème villes

1/50000ème

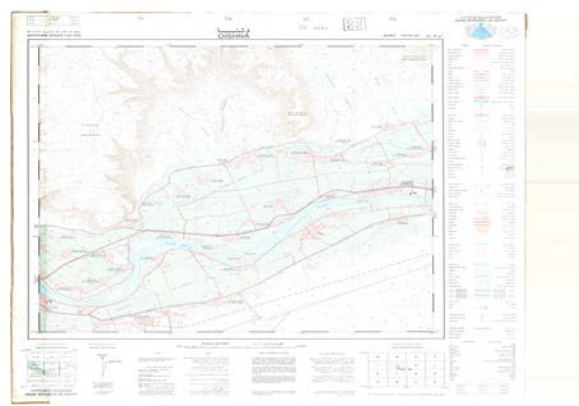

1/500ème

1/2500ème

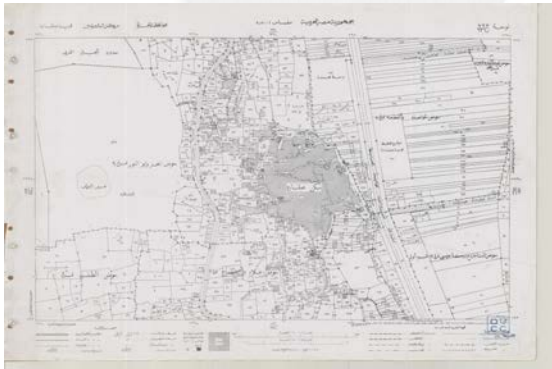

IGN 1/5000ème

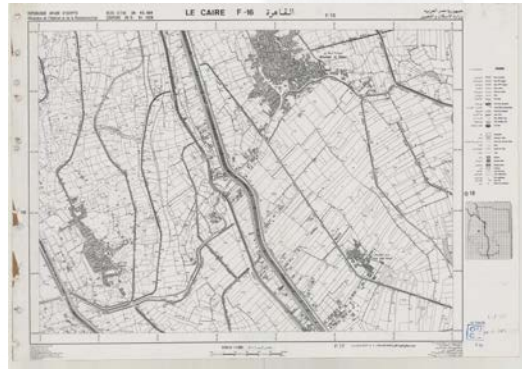

1/25000ème

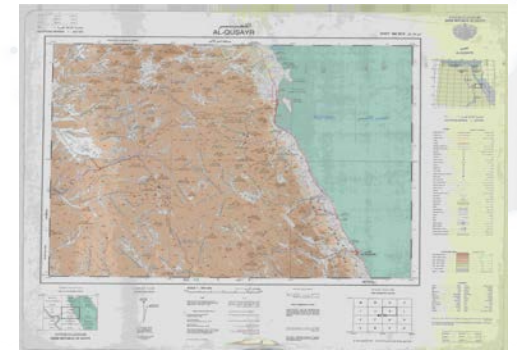

Objectif du projet

Mettre à disposition de la communauté des utilisateurs un catalogue d'archivage, de gestion en ligne, ergonomique, dynamique et interactif permettant l'accès, l'extraction et l'exploration de données textuelles et géo-référencées.

ADVANCED SEARCH

MAPS META DATA
AND KEYWORDS,
SCALE, COLLECTION
DATE, ..ETC.

SEARCH BY INDEX

THE INDEX (SERIE -
MATRIX) THAT
CATEGORIZE THE
MAPS.

SEARCH BY LOCATION

THE TARGET
LOCATION FOR THE
STUDY.

Depuis 80 ans, nos connaissances
bâtissent de nouveaux mondes

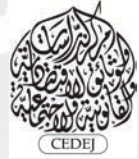

Question juridique

Plan S

« Après le 1er janvier 2021, les publications scientifiques sur les résultats de la recherche financée sur fonds publics accordés par des agences de recherche ou des organismes de financement nationaux ou européens, doivent être publiées dans des revues ou sur des plateformes en accès libre. »

Défit linguistique

Un travail algorithmique long, lourd et fastidieux

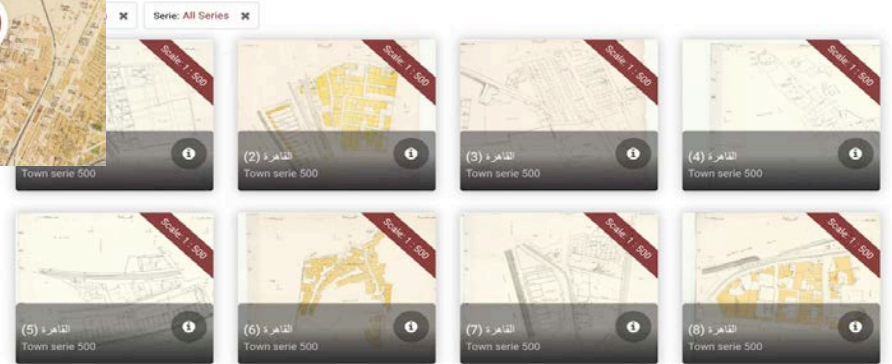
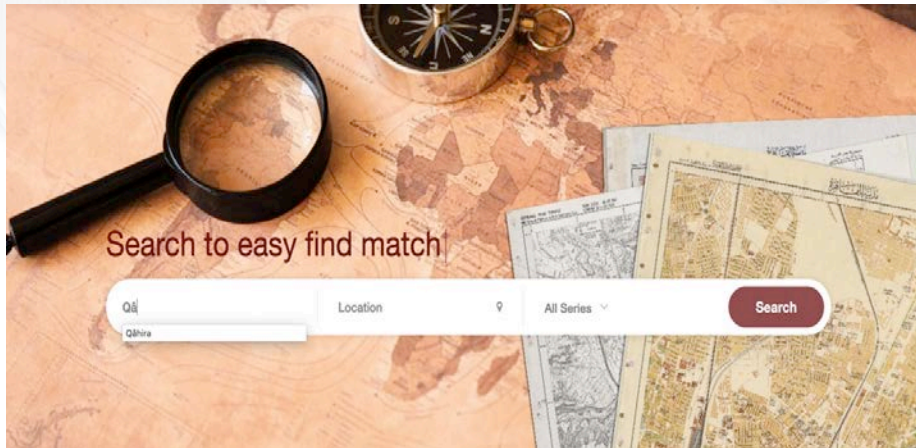

Depuis 80 ans, nos connaissances
bâtissent de nouveaux mondes

Défit linguistique

Un travail algorithmique long, lourd et fastidieux

```
{ "type": "Feature", "geometry": { "type": "Polygon", "coordinates": [[[ [ 31.26709282681474, 30.072245410623644 ], [ 31.277466061317934, 30.07238177986375 ], [ 31.277309734717733, 30.081402425047376 ], [ 31.26693555994868, 30.08126600654196 ], [ 31.26709282681474, 30.072245410623644 ] ] ] ], "properties": { "ID": "0", "NUMBER": "5", "TIR": "AT56", "ID_CARTE": "2817", "DISPONIBLE": "OUI" } }, { "type": "Feature", "geometry": { "type": "Polygon", "coordinates": [[[ [ 31.277466065587504, 30.072381863317364 ], [ 31.28783937097337, 30.07251741458957 ], [ 31.287683984665822, 30.08153810874305 ], [ 31.27730973898717, 30.081402508500915 ], [ 31.277466065587504, 30.072381863317364 ] ] ] ], "properties": { "ID": "0", "NUMBER": "6", "TIR": "AT56", "ID_CARTE": "2818", "DISPONIBLE": "OUI" } }, { "type": "Feature", "geometry": { "type": "Polygon", "coordinates": [[[ [ 31.287994686852667, 30.06349670732563 ], [ 31.298367122792794, 30.063631391944043 ], [ 31.298212746801703, 30.072652147881268 ], [ 31.287839370967887, 30.072517414596916 ], [ 31.287994686852667, 30.06349670732563 ] ] ] ], "properties": { "ID": "0", "NUMBER": "12", "TIR": "AT56", "ID_CARTE": "2826", "DISPONIBLE": "OUI" } }, { "type": "Feature", "geometry": { "type": "Polygon", "coordinates": [[[ [ 31.287839370973668, 30.072517414589147 ], [ 31.298212746807486, 30.072652147873498 ], [ 31.298058300819488, 30.081672890701523 ], [ 31.287683984666124, 30.081538108742624 ], [ 31.287839370973668, 30.072517414589147 ] ] ] ], "properties": { "ID": "0", "NUMBER": "6", "TIR": "AT56", "ID_CARTE": "2819", "DISPONIBLE": "OUI" } } ] }
```

[Serialize Index](#)

[Get LatLng](#)

```
[{"id": null, "Atlas": null, "Shape_Leng": 0.0, "Shape_Area": 0.0, "coordinates": [[ [ 30.026589499183675, 31.226404646998116 ], [ 30.02672888799392, 31.23677289933807 ], [ 30.03574940012652, 31.236613174321565 ], [ 30.035609960914226, 31.22624398395222 ], [ 30.026589499183675, 31.226404646998116 ] ] ] }, {"id": null, "Atlas": null, "Shape_Leng": 0.0, "Shape_Area": 0.0, "coordinates": [[ [ 30.02672888363762, 31.236772898465052 ], [ 30.026867456036886, 31.247141223244725 ], [ 30.035888018276474, 31.246982436285048 ], [ 30.03574939577021, 31.236613173448497 ], [ 30.02672888363762, 31.236772898465052 ] ] ] }, {"id": null, "Atlas": null, "Shape_Leng": 0.0, "Shape_Area": 0.0, "coordinates": [[ [ 30.026867455133296, 31.247141223116632 ], [ 30.02700521110116, 31.25750961991127 ], [ 30.036025823152656, 31.257351771035776 ], [ 30.035888017372883, 31.246982436156948 ], [ 30.026867455133296, 31.247141223116632 ] ] ] }, {"id": null, "Atlas": null, "Shape_Leng": 0.0, "Shape_Area": 0.0, "coordinates": [[ [ 30.027005294555245, 31.25750962416411 ], [ 30.02714223407146, 31.267878092557375 ], [ 30.036162895639666, 31.267721181793085 ], [ 30.027005294555245, 31.25750962416411 ] ] ] ] }
```

Depuis 80 ans, nos connaissances
bâtissent de nouveaux mondes

L'application web

Recherche avec les coordonnées géographiques

Depuis 80 ans, nos connaissances
bâtissent de nouveaux mondes

L'application web

Résultats

L'application web

Recherche avec l'index

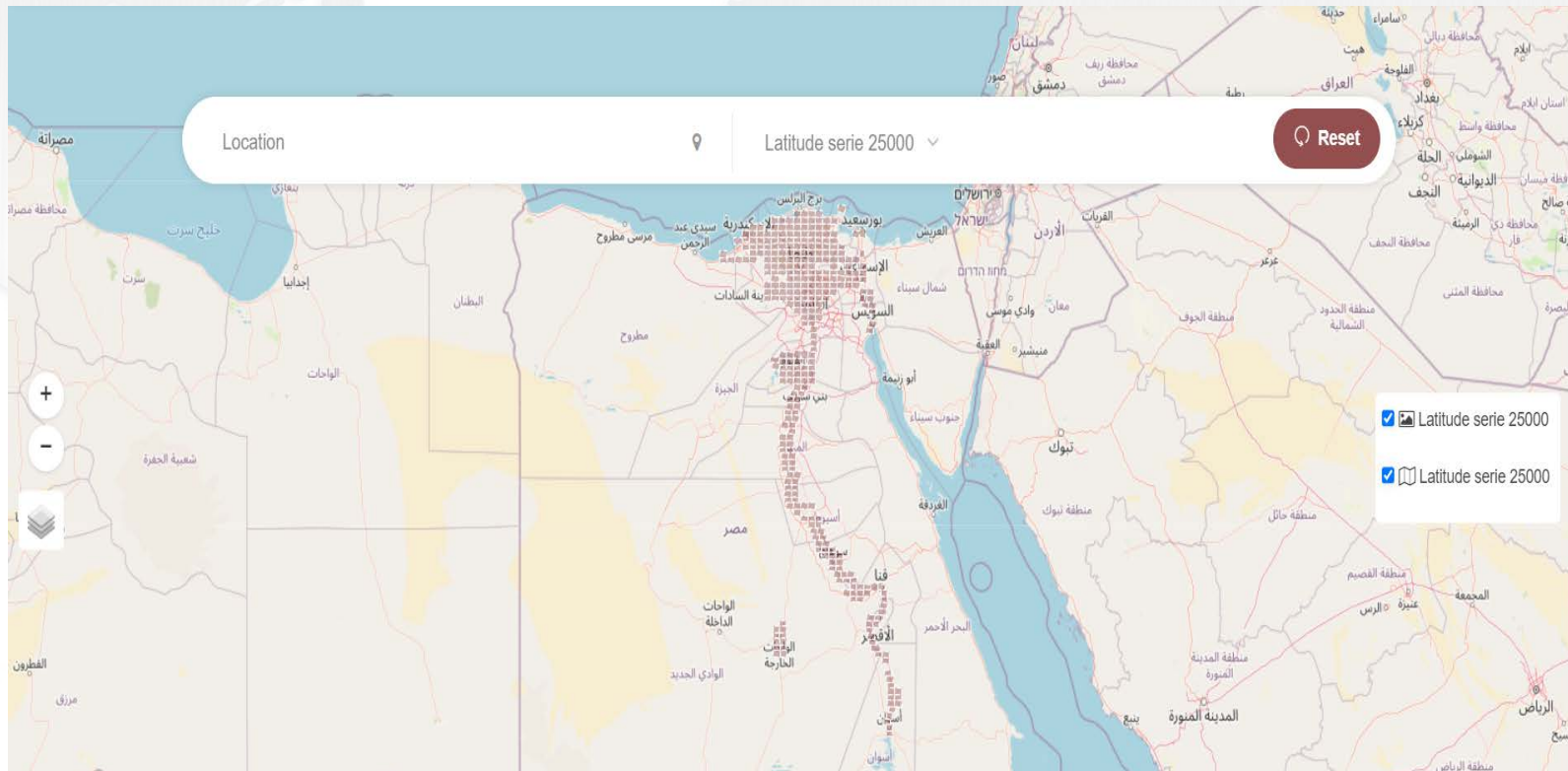

L'application web

Recherche par série

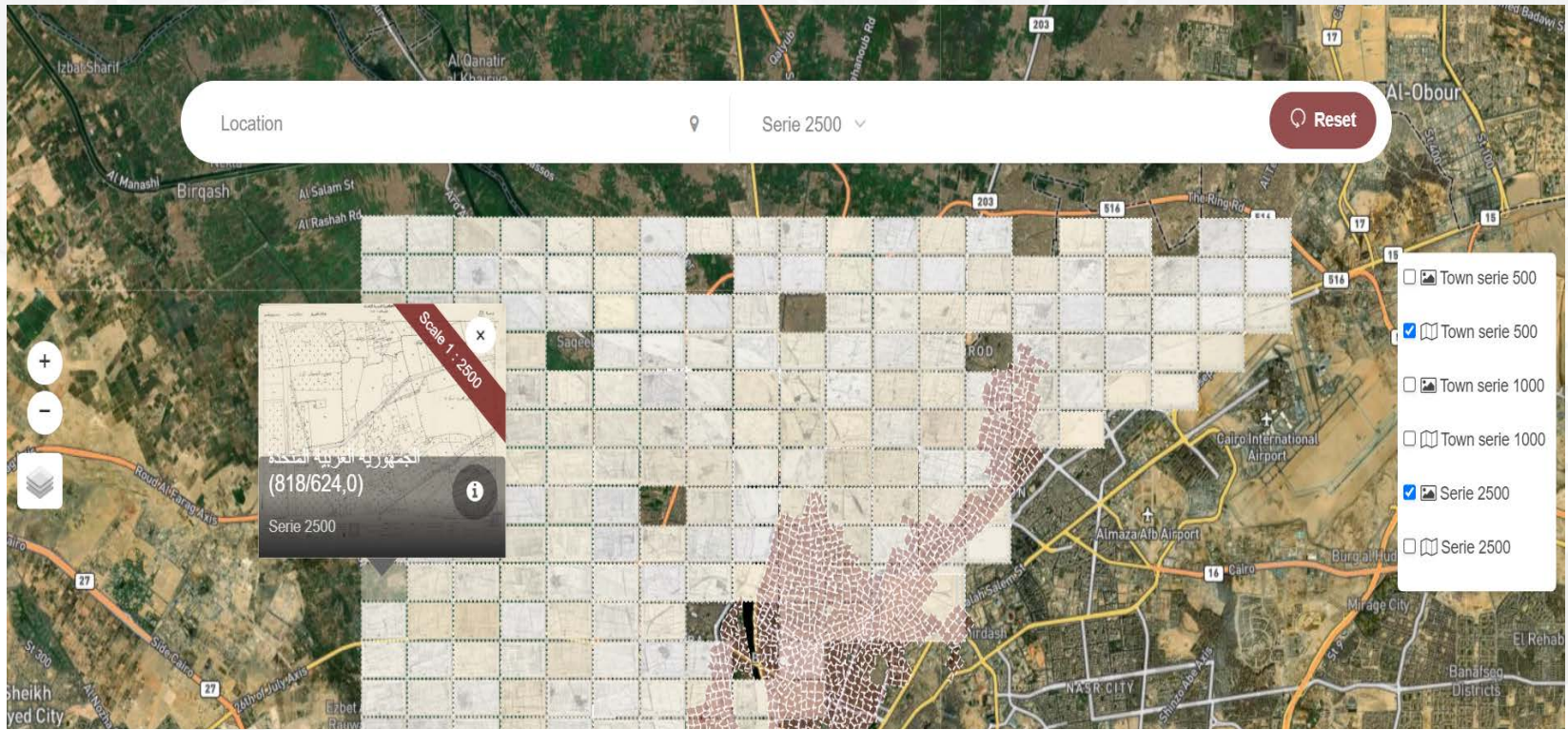

L'application web

Recherche par zone

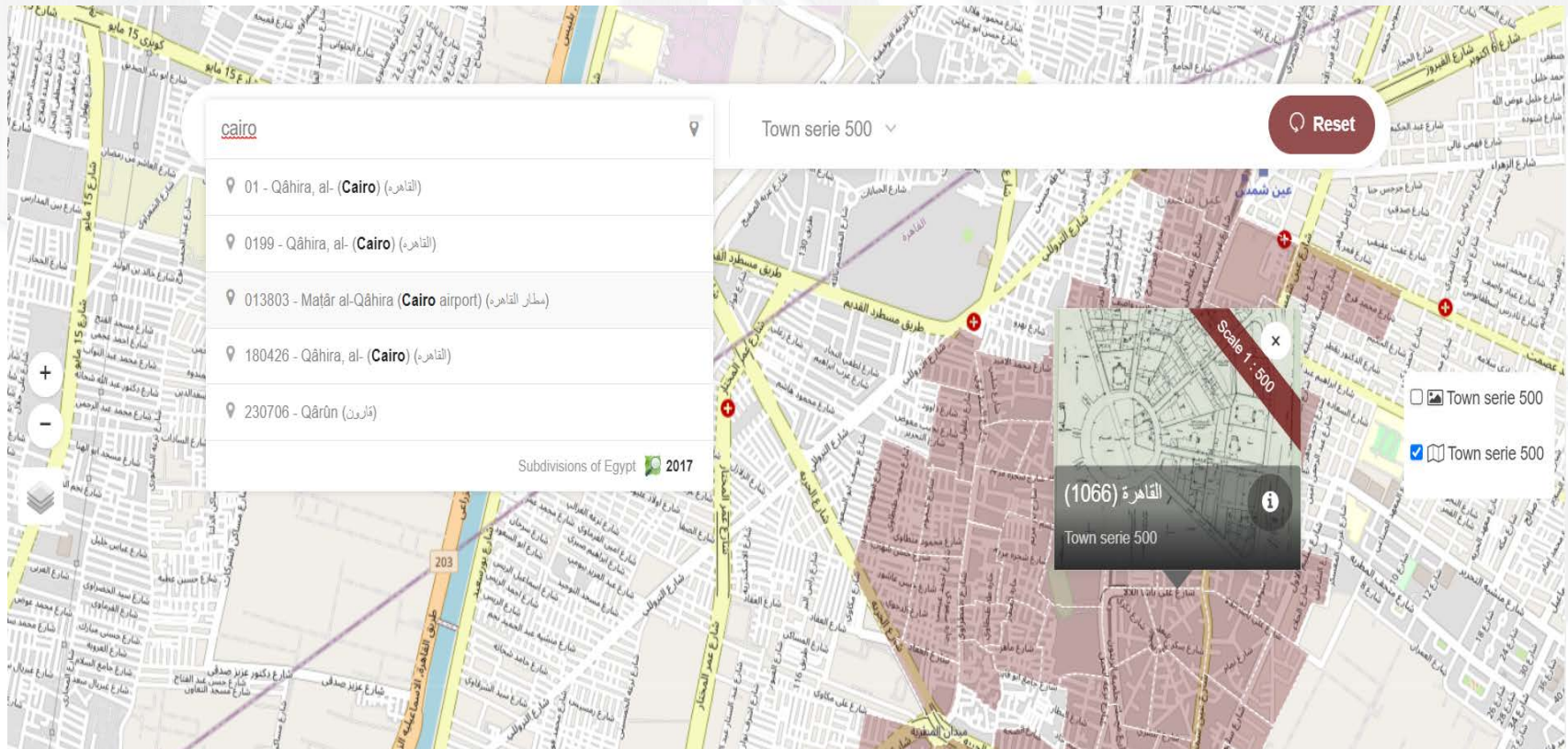

L'application web

Autres types de recherche

Recherche par :

- Titre
- Série
- Échelle
- Système de coordonnées
- Zones
- Index

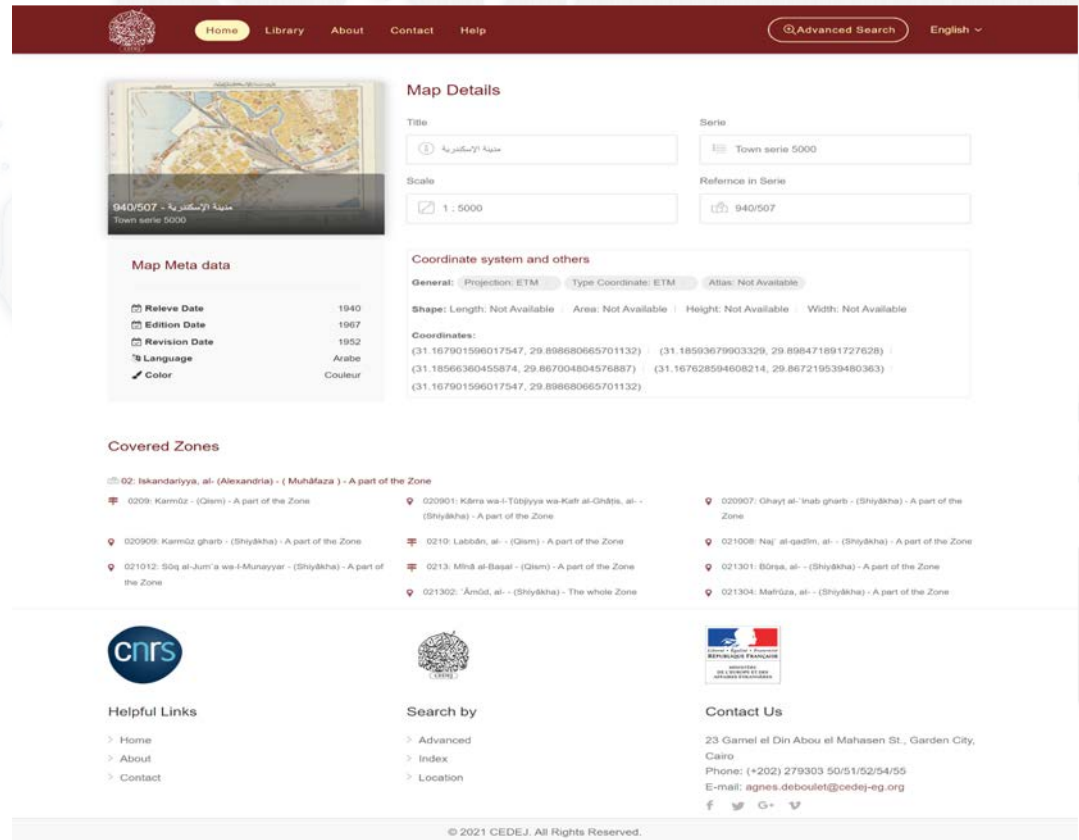

- Map Details:** Shows the map title 'مدينة الإسكندرية' (Alexandria), series 'Town serie 5000', scale '1 : 5000', and reference '940/507'.
- Map Meta data:** Lists metadata such as 'Relieve Date' (1940), 'Edition Date' (1967), 'Revision Date' (1952), 'Language' (Arabe), and 'Color'.
- Coordinate system and others:** Displays projection (ETM), type coordinate (ETM), and atlas information. It also shows shape, area, height, and width details.
- Covered Zones:** Lists various zones covered by the map, such as '02: Iskandariyya, al- (Alexandria) - (Muhāfaza) - A part of the Zone' and '0209: Karmōz - (Qism) - A part of the Zone'.

The footer contains logos for CNRS, CEDEJ, and the French Republic, along with 'Helpful Links' (Home, About, Contact), 'Search by' (Advanced, Index, Location), and 'Contact Us' information (address, phone, email, and social media icons).

Depuis 80 ans, nos connaissances
bâtissent de nouveaux mondes

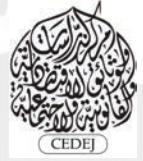

Conclusion et Perspectives

Un accès Optimal
à une collection
rare

Poursuivre le travail
algorithmique pour
plus d'options
dynamique de
recherche

Depuis 80 ans, nos connaissances
bâtissent de nouveaux mondes

Présentation en direct du site web

Merci!